

Innovative Structural Engineering Research Spotlight

A joint event by



Join the **Structural Engineering Institute – Illinois Chapter**, a professional chapter of ASCE, in conjunction with the **Structural Engineering Institute – Graduate Student Chapter University of Illinois at Urbana-Champaign** for this exciting webinar. The webinar will highlight innovative research in the field of structural engineering.

Three students from the University of Illinois Urbana-Champaign will present on their research work. Each presentation will last approximately 15 minutes. Time will be allotted for Question & Answer for all three presenters. The presenters and the title of their research to be featured in the webinar are shown below.

Large-Scale Testing of a Concrete-Embedded Miter Gate Anchorage and Implications for Infrastructure Monitoring



Nate Levine
Ph.D. student

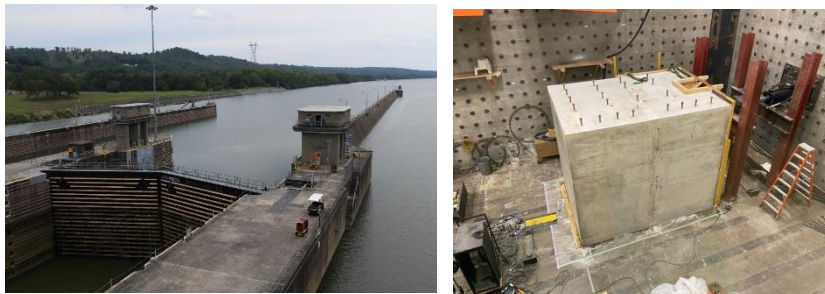

Date:

Thursday, March 25, 2021

Time:

12:00pm to 1:00pm CT
(1 hour)

Place:

Virtual Webinar via Zoom

Cost:

\$15 for Professional Members
Free for Students

Note:

A portion of the revenue for this event will go towards sponsoring student registrations to attend the **2021 Structures Virtual** to be held June 2nd to 4th.

CEU:

1.0 PDH will be provided

Register by:

Monday, March 22, 2021
(Webinar allows for 100 participants, so sign-up right away!)

<http://events.r20.constantcontact.com/register/event?oeidk=a07eh06rdqse685ba84&llr=eqpze98ab>

Please email Swetha Addala with any questions at asce.il.struct@gmail.com

Adaptive Prestressing System using Shape Memory Alloys and High Strength Steel



Minsoo Sung
Ph.D. student

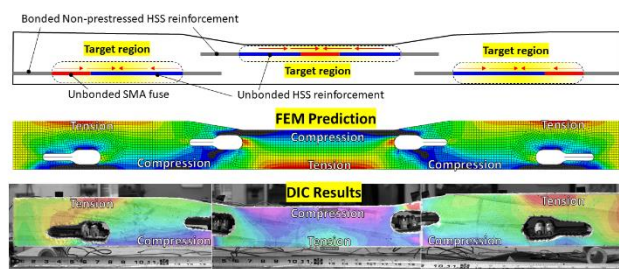

Spatial and Temporal Responses of Skewed Steel I-Girder Bridge Superstructure Under Construction and Service



Siang Zhou
Ph.D. student

